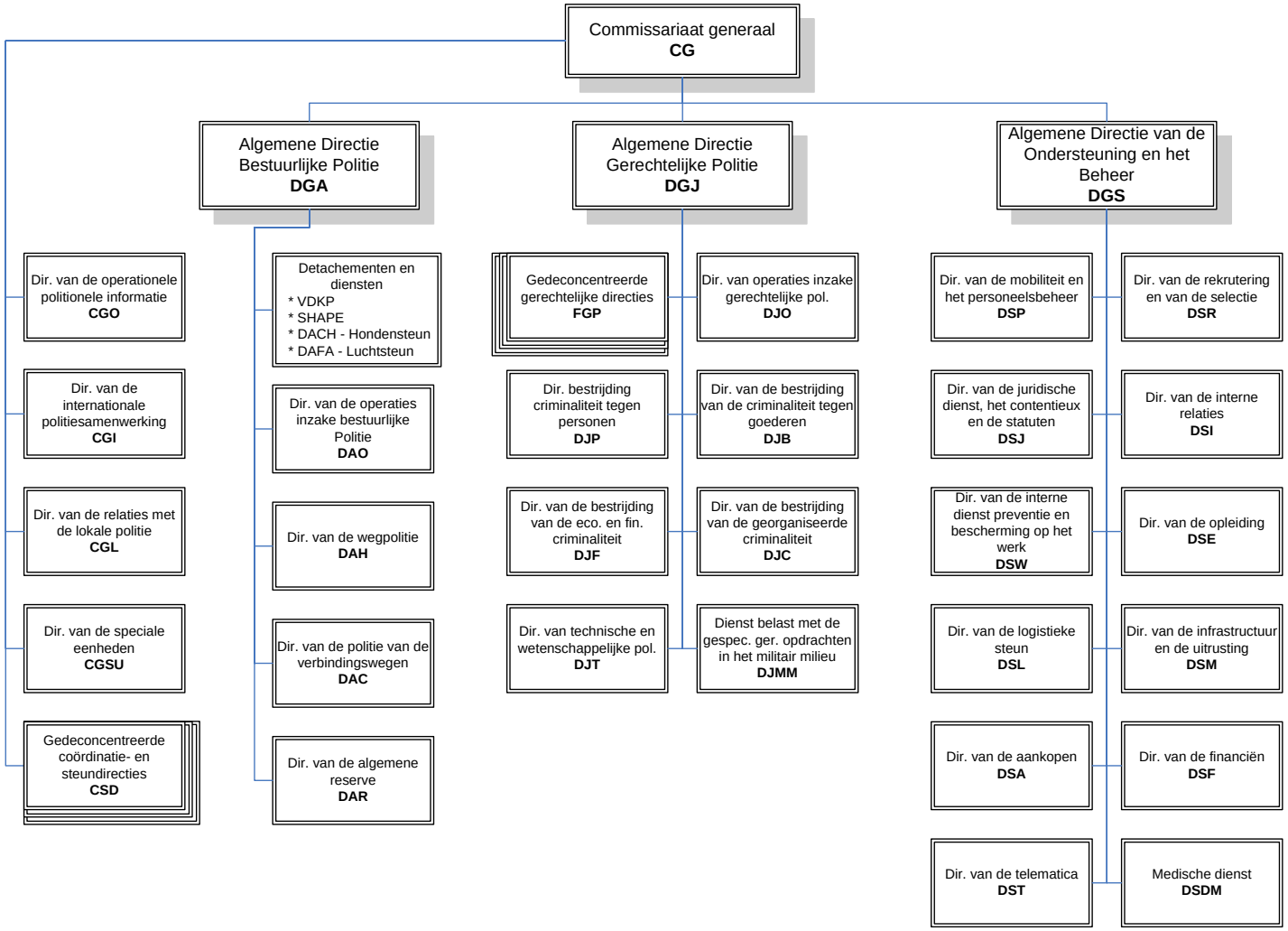Federale Politie