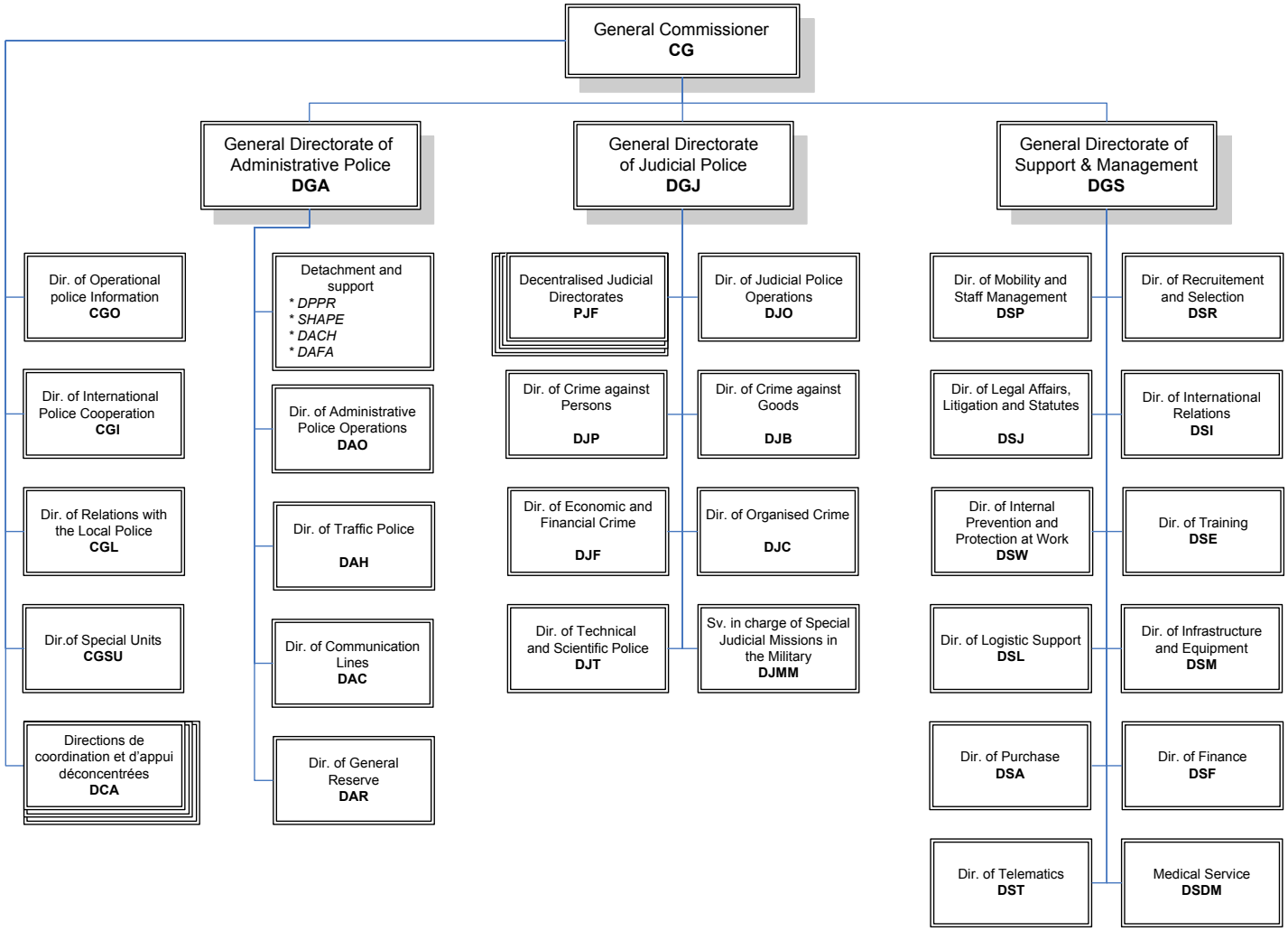Federal Police