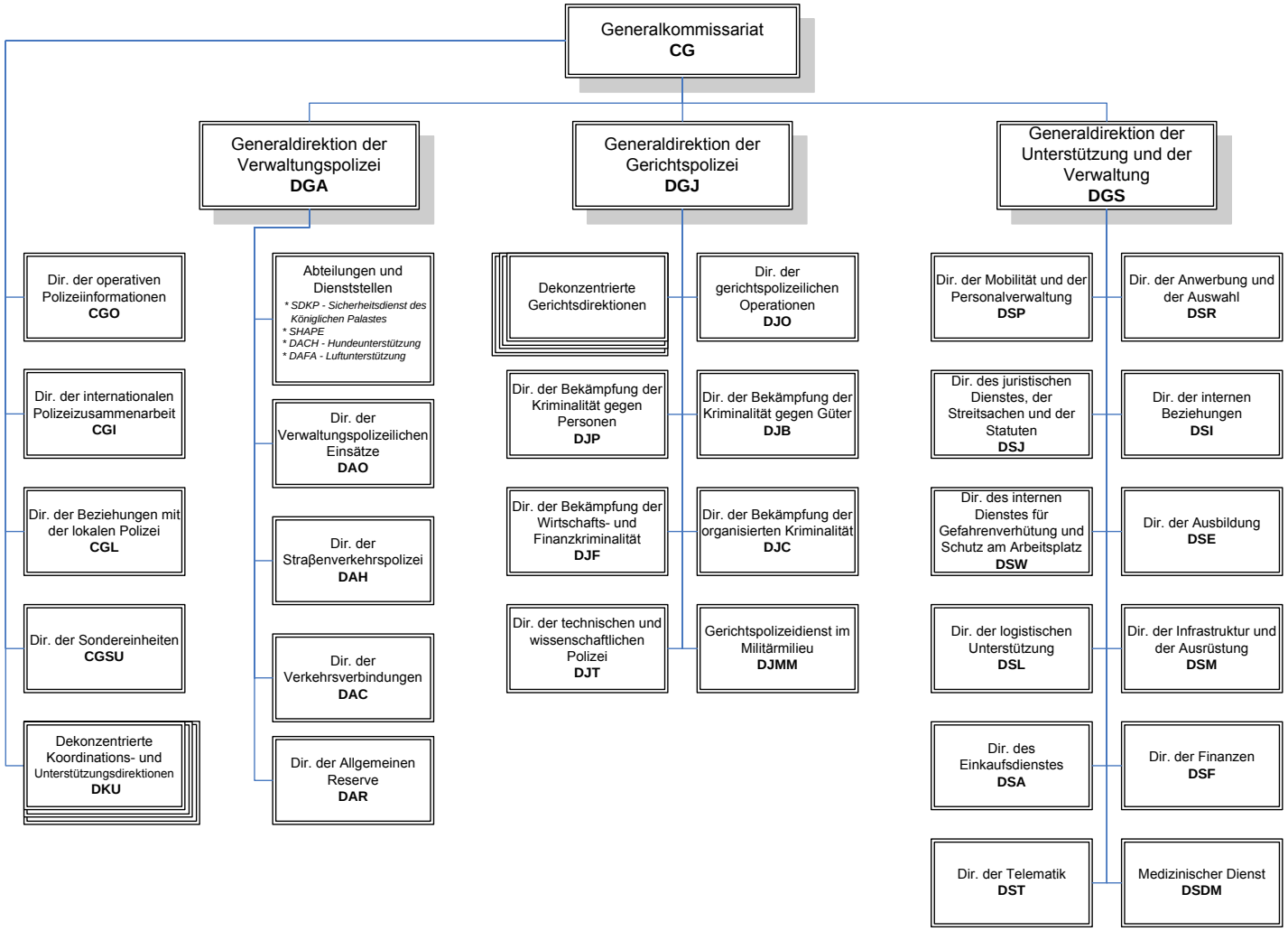Föderale Polizei